

**TOWN OF ONALASKA
LA CROSSE COUNTY, WISCONSIN
RESOLUTION 2020-02-11-A**

**RESOLUTION RECOMMENDING AN AMENDMENT TO THE COMPREHENSIVE PLAN FOR
THE TOWN OF ONALASKA**

WHEREAS, the Plan Commission has found it necessary to make certain amendments to the Town of Onalaska Comprehensive Plan originally adopted May 26 2005; and

WHEREAS, on May 22, 2006, the Town Board of Onalaska adopted the Brice Prairie Master Plan as a detailed element of, and amendment to, its 2005 comprehensive plan; and

WHEREAS, Section 66.1001(4) of Statutes, the "Action Plan" chapter of Volume One of the Town of Onalaska Comprehensive Plan 2005-2025, and public participation procedures adopted by the Town Board on March 7, 2017 establish procedures for the Town to amend its comprehensive plan; and

WHEREAS, on January 28, 2020, the Town Board directed the Commission to prepare and consider amendments to the comprehensive plan to facilitate the proposed development of the property located along W8200 County Road Z (Tax Parcel Number 10-1547-2); and

NOW, THEREFORE, BE IT RESOLVED, by the Town of Onalaska Plan Commission that the proposed amendments reflected in Exhibit A to the Comprehensive Plan are hereby recommended for approval as a part of the Town of Onalaska Comprehensive Plan pursuant to "Action Plan" adopted by Town. And that the Plan Commission recommends said Comprehensive Plan amendments to the Town Board for adoption by ordinance.

Be it resolved this day 10th of February, 2020 by a ___ to ___ vote of the Town of Onalaska Plan Commission Board.

Signed: _____

Rolly Bogert, Town Plan Commission Chairperson

Attest: _____

Mary Rinehart, Town Clerk

EXHIBIT A: Comprehensive Plan Amendment

1. Amend the Proposed Land Use Plan map (Map 9) in Volume One of the 2005 Town of Onalaska Comprehensive Plan 2005-2025 to re-designate tax parcel number 10-1547-2, as delineated in red on the following map, to the "Commercial" land use planning category.

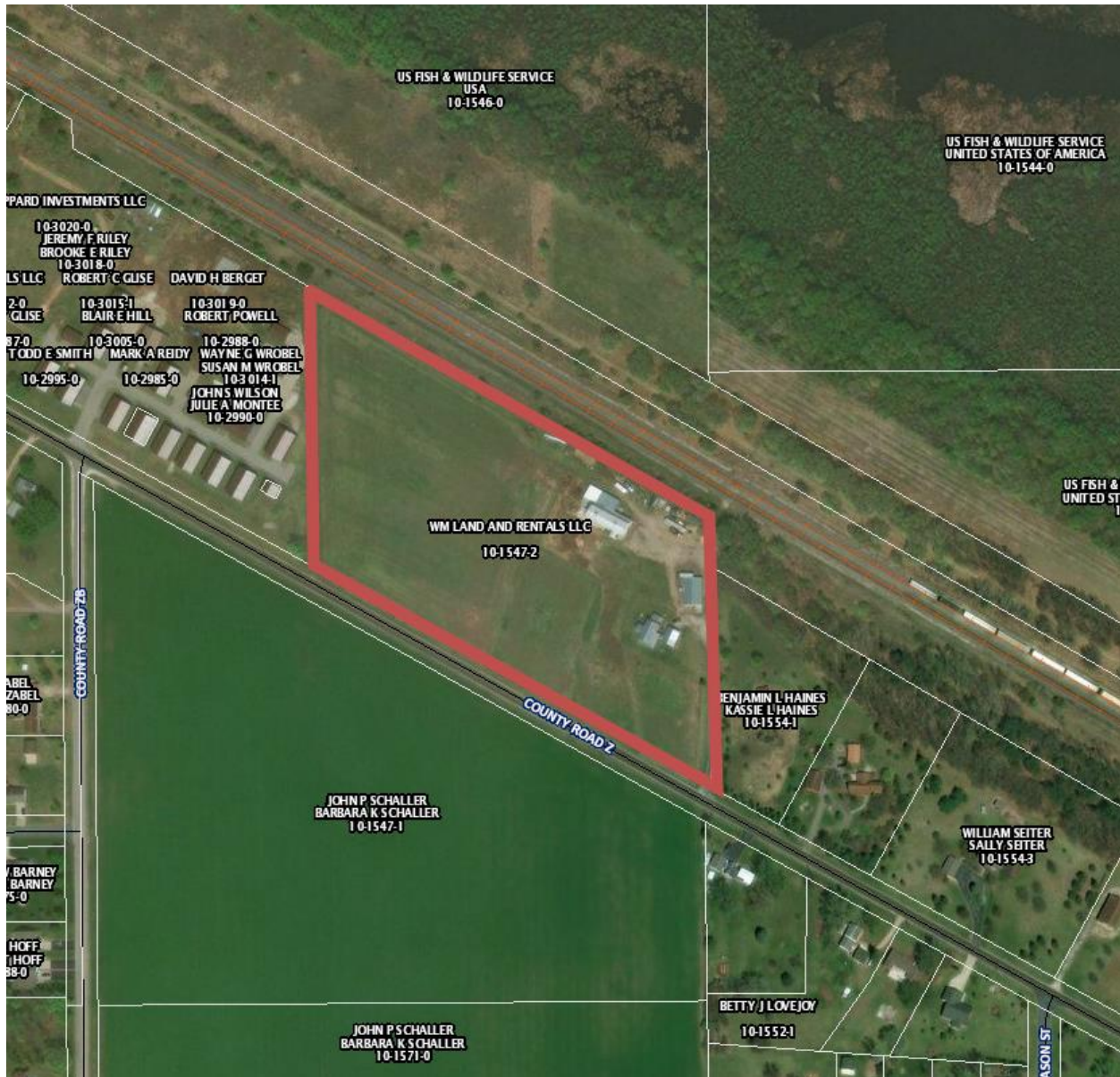

Base map provided by La Crosse County Map Viewer (February 10, 2020)